

Proof of Concept

Sample Processing

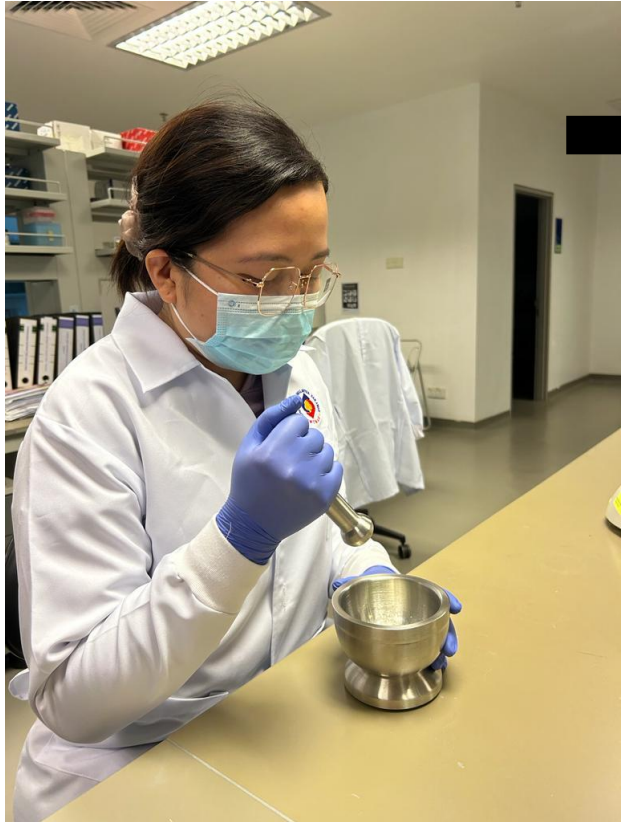

Grinding leaves



Ground leaves

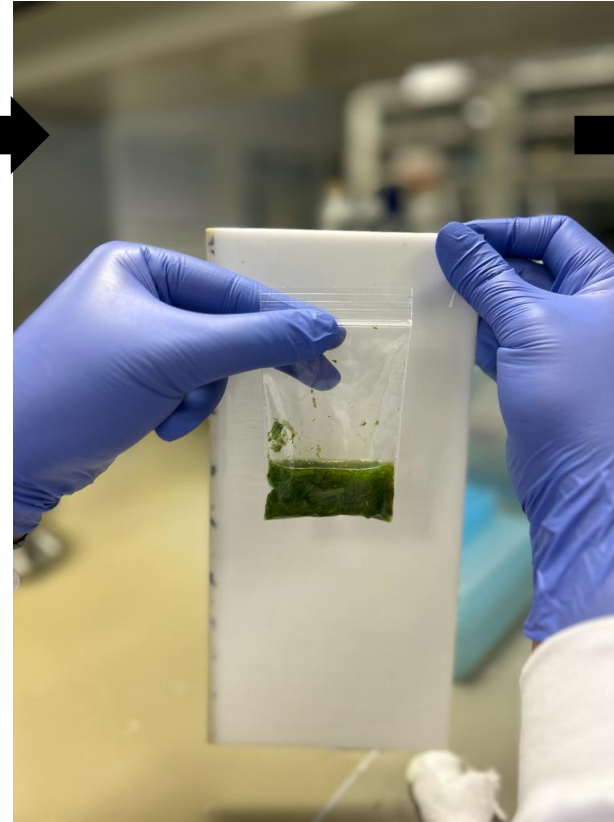

Ground leaves + 1X PBS
buffer in zip bag

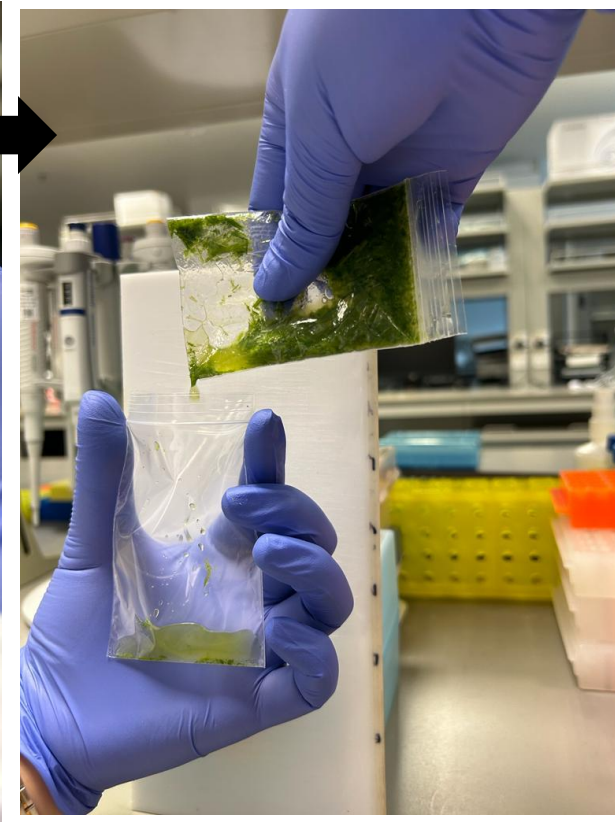



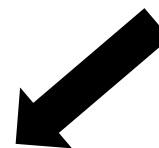
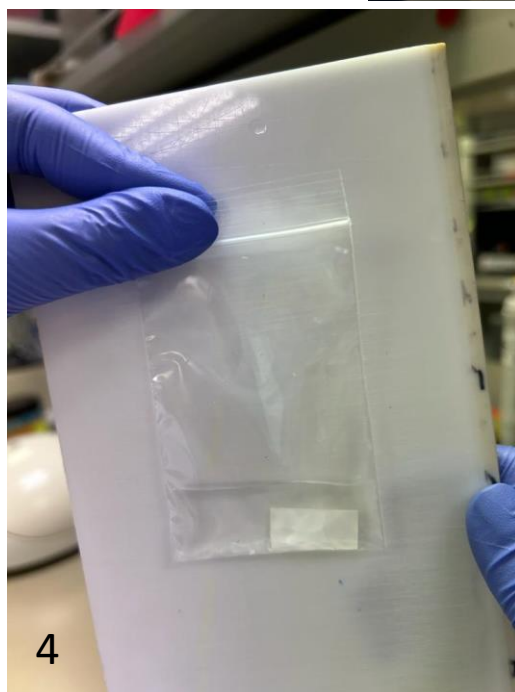
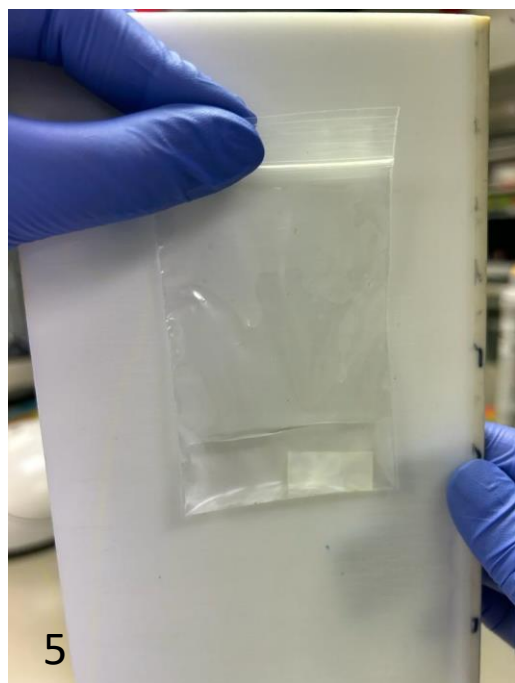
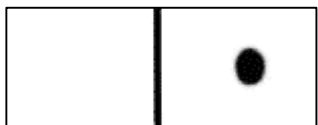
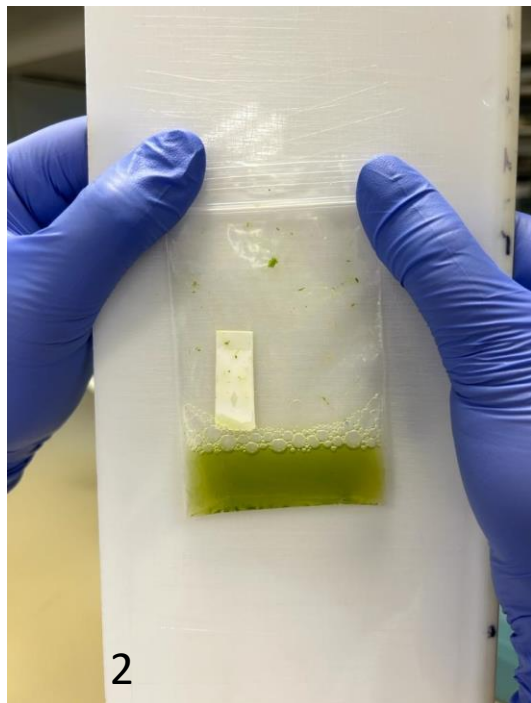



Transfer leaf sap to clean
zip bag



Result

No colour = Infected plant (+)

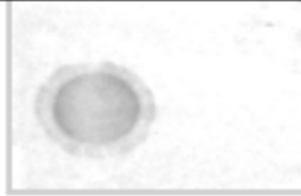
Colour = healthy plant (-)

			
			
A) Blot incubated with the infected leaf sap and antibody mix.	B) Blot incubated with the antibody only.	C) Blot incubated with the infected plant sap only.	D) Blot incubated with the healthy leaf sap and antibody mix.